Choir.

Miss Anna Graham.

Miss Carrie E. Mass.

Miss Blanche Thomas.

Miss Annie Woelpper.

Miss Lizzie Dorner.

Miss Alice B. Garnett.

Mr. Charles Law.

Mr. Fred M. Jaquith.

Mr. Charles F. Jackson.

Mr. Jacob Bretz.

Organist, - Mr. John Zebley.

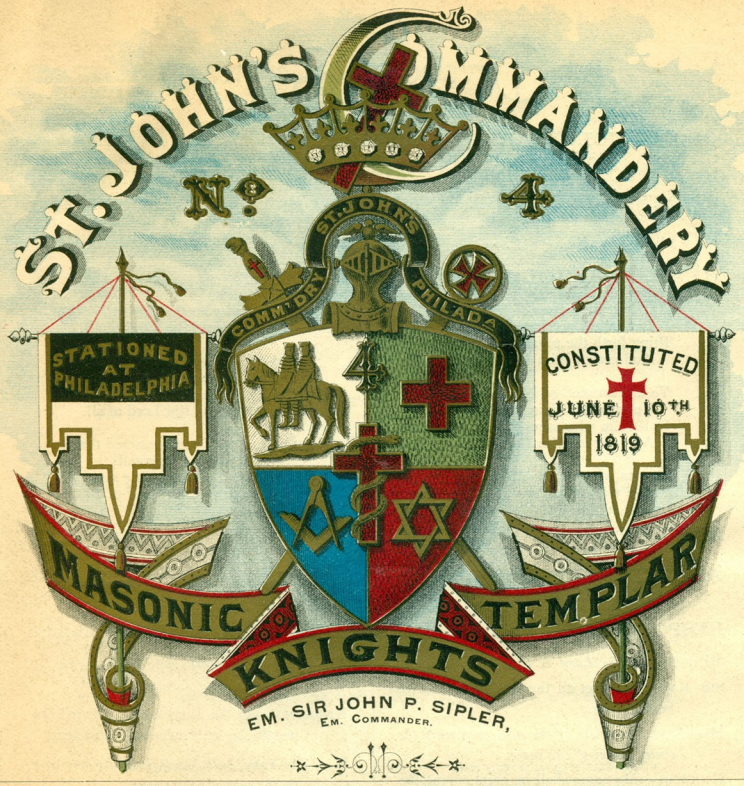

Ascension Day Services

May 14th, 1885.

St. Philip's P. E. Church

REV. B. B. KILLIKELLY, RECTOR.

Philadelphia Commandery, No. 2.
E. SIR LOUIS M. CHASTEAU, E. C.

Kadosh Commandery, No. 29.
E. SIR SAMUEL J. DICKEY, E. C.

Mary Commandery, No. 36.
E. SIR JOHN H. DYE, E. C.

St. Alban's Commandery, No. 47.
E. SIR ED. H. COANE, E. C.

Corinthian Commandery, No. 53.
E. SIR WILLIAM R. PEDDLE, E. C.

Kensington Commandery, No. 54.
E SIR J. G. BRUECKMANN, E. C.

CHAS C. DOUGLASS, 6TH & ARCH ST.

Devotional Services.

ORGAN VOLUNTARY. Priest's March. . . . *Mendelssohn.*
John Zebley, Organist St. Philip's P. E. Church.

ANDANTE RELIGIOSO. . National Band.—John Lucas, Leader.

INVOCATION. . . . . Rev. B. B. Killikelly.

HYMN. "All Hail the Power of Jesus' Name."

ALL hail the power of Jesus' name!
Let angels prostrate fall;
Bring forth the royal diadem
And crown Him Lord of all.

Ye chosen seed of Israel's race,
Ye ransomed from the fall;
Hail Him who saves you by His grace,
And crown Him Lord of all.

Sinners whose love can ne'er forget
The wormwood and the gall;
Go spread your trophies at His feet,
And crown Him Lord of all.

Let every kindred, every tribe,
On this terrestrial ball,
To Him all majesty ascribe,
And crown Him Lord of all.

Oh, that with yonder sacred throng
We at His feet may fall;
We'll join the everlasting song,
And crown Him Lord of all.

READING OF SCRIPTURES. . . Rev. W. N. McVickar, D. D.

ANTHEM. "Our Lord is Risen from the Dead." . *Dr. Arnold.*
By the Choir.

RESPONSIVE READINGS. . Rev. B. B. Killikelly and Sir Knights.

MINISTER.—*The Lord is in His holy temple.*

SIR KNIGHTS.—Let all the earth keep silence before Him.

M.—*From the rising of the sun, even unto the going down of the same.*

KNIGHTS.—My name shall be great among the Gentiles.

M.—*For in every place incense shall be offered unto my name, and a pure offering.*

KNIGHTS.—For my name shall be great among the heathen, saith the Lord of hosts.

M.—*Seek ye the Lord while He may be found.*

KNIGHTS.—Call ye upon Him while He is near.

M.—*What doth the Lord require of thee?*

KNIGHTS.—To do justly, and to love mercy, and to walk humbly with thy God.

M.—*Break forth into joy, sing together, ye waste places of Jerusalem.*

KNIGHTS.—For the Lord hath comforted His people, he hath redeemed Jerusalem.

M.—*The Lord hath made bare His holy arm in the eyes of all nations.*

KNIGHTS.—And all the ends of the earth shall see the salvation of our God.

M.—*Not unto us, not unto us, O Lord.*

KNIGHTS.—To Thy name be the glory.

M.—*Blessing, and honor, and glory, and power, be unto Him that sitteth upon the throne.*

KNIGHTS.—And unto the Lamb forever and ever

SOPRANO SOLO. "I know that my Redeemer liveth."
Miss Anna Graham.

APOSTLES' CREED.
Prelate and Sir Knights of St. John's Commandery, No. 4, K. T.

I BELIEVE in God the Father almighty, maker of heaven and earth; and in Jesus Christ his only Son, our Lord; who was conceived by the Holy Ghost, born of the Virgin Mary, suffered under Pontius Pilate, was crucified, dead, and buried; he descended into hell; the third day he rose again from the dead; he ascended into heaven, and sitteth on the right hand of God the Father almighty; from thence he shall come to judge the quick and the dead. I believe in the Holy Ghost; the Holy Catholic Church; the communion of saints; the forgiveness of sins; the resurrection of the body; and the life everlasting. Amen.

QUARTETTE. . . . . *Selected.*
By the Choir.

PRAYER. . . . . Rev. W. N. McVickar, D. D.

Concluding with the LORD'S PRAYER (in concert.)

OUR Father, who art in heaven, hallowed be thy name. Thy kingdom come. Thy will be done on earth, as it is in heaven. Give us this day our daily bread. And forgive us our trespasses, as we forgive those who trespass against us. And lead us not into temptation, but deliver us from evil: for thine is the kingdom, and the power, and the glory, forever and ever. Amen.

HYMN. "Soldiers of the Cross."

STAND up, stand up for Jesus,
Ye soldiers of the cross;
Lift high his royal banner,
It must not suffer loss;
From victory unto victory
His army shall he lead
Till every foe is vanquished,
And Christ is Lord indeed.

Stand up, stand up for Jesus;
The trumpet call obey;
Forth to the mighty conflict
In this his glorious day;
"Ye that are men, now serve him"
Against unnumbered foes;
Your courage rise with danger,
And strength to strength oppose.

Stand up, stand up for Jesus,
Stand in his strength alone;
The arm of flesh will fail you,
Ye dare not trust your own;
Put on the gospel armor,
And watching unto prayer,
Where duty calls, or danger,
Be never wanting there.

Stand up, stand up for Jesus;
The strife will not be long;
This day the noise of battle,
The next the victor's song;
To him that overcometh
A crown of life shall be;
He with the King of glory
Shall reign eternally.

SERMON.
Bro. and Rev. S. D. McConnell, Rector St. Stephen's Church.

HYMN. Ascension Hymn. . . . . *Selected.*

THOU art gone up on high,
To mansions in the skies;
And round thy throne unceasingly
The songs of praise arise:
But we are lingering here,
With sin and care oppressed;
Lord, send thy promised comforter,
And lead us to thy rest.

Thou art gone up on high;
But thou didst first come down,
Through earth's most bitter misery,
To pass unto thy crown;
And girt with griefs and fears
Our onward course must be;
But only let that path of tears
Lead us at last to thee.

Thou art gone up on high;
But thou shalt come again,
With all the bright ones of the sky
Attendant in thy train.
O by thy saving power,
So make us live and die,
That we may stand in that dread hour
At thy right hand on high.

MUSIC. . . . . By the Band.

DOXOLOGY.

Praise God, from whom all blessings flow;
Praise Him, all creatures here below;
Praise Him above, ye heavenly host;
Praise Father, Son, and Holy Ghost!

BENEDICTION. . . . Bro. and Rev. S. D. McConnell.

ORGAN VOLUNTARY. "Coronation March." . . *Meyerbeer.*
By Organists.

Ascension Day

1899

Trinity Church, Southwark
Philadelphia

Rev. Sir Horace F. Fuller
Rector

Divine Service....

for

....Knights Templar

under the auspices of

Corinthian "Chasseur" Commandery

No. 53, K. T.

accompanied by other Commanderies.

....Ascension Day....

May 11, 1899

eight o'clock, p. m.

The service is the order for
Daily Evening Prayer
conveniently arranged

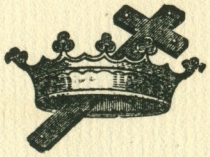

The musical portions of the service
are taken by the choir of
Trinity Church, Southwark.

All persons present are requested
to participate in the service as
prescribed.....

....Officers....

—OF—

Corinthian "Chasseur" Commandery, No. 53, K. T.

Eminent Commander, E. Sir Alfred Weldon.

Generalissimo, Sir J. Henry Williams.

Captain-General, Sir Richard C. Ballinger.

Treasurer, E. Sir Oliver S. Hemphill.

Recorder, E. Sir Charles Cary.

Trustees:

E. Sir Frank P. Mason. Sir Lewis M. Phillips.

E. Sir Henry Z. Ziegler.

Commanderies of Knights Templar participating or represented.

PHILADELPHIA COMMANDERY, No. 2, K. T.
E. SIR JOHN A. PERRY, Eminent Commander.

ST. JOHN'S COMMANDERY, No. 4, K. T.
E. SIR GEORGE H. BANES, Eminent Commander.

KADOSH COMMANDERY, No. 29, K. T.
E. SIR CHRISTIAN BIEDERBECK, Eminent Commander.

MARY COMMANDERY, No. 36, K. T.
E. SIR FRANK C. PRICE, Eminent Commander.

ST. ALBAN COMMANDERY, No. 47, K. T.
E. SIR ALFRED J. WILKINSON, Eminent Commander.

CORINTHIAN "CHASSEUR" COMMANDERY, No. 53, K. T.
E. SIR ALFRED WELDON, Eminent Commander.

KENSINGTON COMMANDERY, No. 54, K. T.
E. SIR JOSEPH CROCKETT, Eminent Commander.

PENNSYLVANIA COMMANDERY, No. 70, K. T.
E. SIR PETER V. GUERRY, Eminent Commander.

Order of Service

Processional Hymn

All standing.

See the Conqueror mounts in triumph;
  See the King in royal state,
Riding on the clouds, His chariot,
  To His heavenly palace gate!
Hark! the choirs of angel voices
  Joyful alleluias sing,
And the portals high are lifted
  To receive their heavenly King.

Who is this that comes in glory,
  With the trump of jubilee?
Lord of battles, God of armies,
  He hath gained the victory!
He Who on the cross did suffer,
  He Who from the grave arose,
He has vanquished sin and Satan;
  He by death has spoiled His foes.

While He raised His hands in blessing,
  He was parted from His friends;
While their eager eyes behold Him,
  He upon the clouds ascends;
He Who walked with God and pleased Him
  Preaching truth and doom to come,
He, our Enoch, is translated,
  To His everlasting home.

Now our heavenly Aaron enters,
  With His blood, within the veil;
Joshua now is come to Canaan,
  And the kings before Him quail;
Now He plants the tribes of Israel
  In their promised resting-place;
Now our great Elijah offers
  Double portion of His grace.

Thou hast raised our human nature
  On the clouds to God's right hand:
There we sit in heavenly places,
  There with Thee in glory stand.
Jesus reigns adored by angels;
  Man with God is on the throne:
Mighty Lord in Thine Ascension,
  We by faith behold our own.

The Order for Daily Evening Prayer.

The Minister shall begin the Evening Prayer by reading the following sentences of Scripture; the people standing.

The Lord is in his holy temple: let all the earth keep silence before him—Hab. ii, 20

Christ is not entered into the holy places made with hands, which are the figures of the true; but into heaven itself, now to appear in the presence of God for us.—Heb. ix, 24.

Then he shall say:

Let us humbly confess our sins unto Almighty God.

A General Confession.

To be said by the whole congregation, after the Minister, all kneeling.

Almighty and most merciful Father: We have erred, and strayed from thy ways like lost sheep. We have followed too much the devices and desires of our own hearts. We have offended against thy holy laws. We have left undone those things which we ought to have done; And we have done those things which we ought not to have done; and there is no health in us. But thou, O Lord, have mercy upon us, miserable offenders. Spare thou those, O God, who confess their faults. Restore thou those who are penitent; According to thy promises declared unto mankind in Christ Jesus our Lord. And grant, O most merciful Father, for his sake; That we may hereafter live a godly, righteous, and sober life, To the glory of thy holy Name. Amen.

The Declaration of Absolution or Remission of Sins.

To be made by the Priest alone, standing; the People still kneeling.

Almighty God, the Father of our Lord Jesus Christ who desireth not the death of a sinner, but rather that he may turn from his wickedness and live, hath given power, and commandment, to His Ministers, to declare and pronounce to His people, being penitent, the Absolution and Remission of their sins. He pardoneth and absolveth all those who truly repent, and unfeignedly believe His holy Gospel. Wherefore let us beseech Him to grant us true repentance, and His Holy Spirit, that those things may please Him which we do at this present; and that the rest of our life hereafter may be pure and holy; so that at the last we may come to His eternal joy; through Jesus Christ our Lord.

The People shall answer here, and at the end of every Prayer, Amen.

Lord's Prayer.

To be said by the Minister and People, all kneeling.

Our Father, who art in Heaven, Hallowed be thy name. Thy kingdom come. Thy will be done on earth, as it is in Heaven. Give us this day our daily bread. And forgive us our trespasses, as we forgive those who trespass against us. And lead us not into temptation, but deliver us from evil. For thine is the kingdom, and the power, and the glory, for ever and ever. Amen.

Then likewise he shall say:

O Lord, open thou our lips,
And our mouth shall show forth thy praise.

Here all standing up, the Minister shall say:

Glory be to the Father, and to the Son, and to the Holy Ghost.

Answer—As it was in the beginning, is now, and ever shall be, world without end. Amen.

Minister—Praise ye the Lord.

Answer—The Lord's Name be praised.

Proper Psalms for Ascension Day, to be read responsively, the congregation standing.

Psalm xxiv.

The Earth is the Lord's and all that therein is; the compass of the world, and they that dwell therein.

For he hath founded it upon the seas, and prepared it upon the floods.

Who shall ascend into the hill of the Lord? or who shall rise up in his holy place?

Even he that hath clean hands, and a pure heart; and that hath not lift up his mind unto vanity, nor sworn to deceive his neighbour.

He shall receive the blessing from the Lord, and righteousness from the God of his salvation.

This is the generation of them that seek him; even of them that seek thy face, O Jacob.

Lift up your heads, O ye gates; and be ye lift up, ye everlasting doors; and the King of glory shall come in.

Who is the King of glory? It is the Lord strong and mighty, even the Lord mighty in battle.

Lift up your heads, O ye gates; and be ye lift up, ye everlasting doors; and the King of glory shall come in.

Who is the King of glory? Even the Lord of hosts, he is the King of glory.

Glory be to the Father, and to the Son, and to the Holy Ghost.
As it was in the beginning, is now, and ever shall be, world without end. Amen.

✠

Psalm xlvii.

O clap your hands together, all ye people: O sing unto God with the voice of melody.

For the Lord is high, and to be feared; he is the great King upon all the earth.

He shall subdue the people under us, and the nations under our feet.

He shall choose out an heritage for us, even the worship of Jacob, whom he loved.

God is gone up with a merry noise, and the Lord with the sound of the trump.

O sing praises, sing praises unto our God; O sing praises, sing praises unto our King.

For God is the King of all the earth: sing ye praises with understanding.

God reigneth over the heathen; God sitteth upon his holy seat.

The princes of the people are joined unto the people of the God of Abraham, for God, which is very high exalted, doth defend the earth, as it were with a shield.

Glory be to the Father, and to the Son, and to the Holy Ghost.
As it was in the beginning, is now, and ever shall be, world without end. Amen.

Psalm cviii.

O God, my heart is ready, my heart is ready : I will sing, and give praise with the best member that I have.

Awake, thou lute and harp : I myself will awake right early.

I will give thanks unto thee, O Lord, among the people : I will sing praises unto thee among the nations.

For thy mercy is greater than the heavens : and thy truth reacheth unto the clouds.

Set up thyself, O God, above the heavens : and thy glory above all the earth.

That thy beloved may be delivered : let thy right hand save them, and hear thou me.

God hath spoken in his holiness : I will rejoice therefore, and divide Sichem, and mete out the valley of Succoth.

Gilead is mine, and Manasses is mine : Ephraim also is the strength of my head.

Judah is my lawgiver; Moab is my washpot : over Edom will I cast out my shoe; upon Philistia will I triumph.

Who will lead me into the strong city : and who will bring me into Edom?

Hast not thou forsaken us, O God : and wilt not thou, O God, go forth with our hosts?

O help us against the enemy : for vain is the help of man.

Through God we shall do great acts : and it is he that shall tread down our enemies.

Glory be to the Father, and to the Son, and to the Holy Ghost.

As it was in the beginning, is now, and ever shall be, world without end. Amen.

Then shall be read the First Lesson, after which shall be sung the hymn called Magnificat.

Magnificat. St. Luke i, 46.

My soul doth magnify the Lord; and my spirit hath rejoiced in God my Saviour.
For he hath regarded: the lowliness of his handmaiden.
For behold, from henceforth: all generations shall call me blessed.
For he that is mighty hath magnified me: and holy is His Name.
And his mercy is on them that fear him: throughout all generations.
He hath showed strength with his arm: he hath scattered the proud in the imagination of their hearts.
He hath put down the mighty from their seat: and hath exalted the humble and meek.
He hath filled the hungry with good things: and the rich he hath sent empty away.
He remembering his mercy hath holpen his servant Israel: as he promised to our forefathers, Abraham and his seed, forever.
Glory be to the Father, and to the Son, and to the Holy Ghost.
As it was in the beginning, is now, and ever shall be, world without end. Amen.

Then a Lesson of the New Testament, as it is appointed; and after that shall be sung Nunc dimittis.

Nunc dimittis. St. Luke ii, 29.

Lord, now lettest thou thy servant depart in peace; according to thy word.
For mine eyes have seen: thy salvation.
Which thou hast prepared: before the face of all people.
To be a light to lighten the Gentiles: and to be the glory of thy people Israel
Glory be to the Father, and to the Son, and to the Holy Ghost.
As it was in the beginning, is now, and ever shall be, world without end. Amen.

Apostles' Creed.

By the Minister and the People, standing.

I believe in God the Father Almighty, Maker of heaven and earth.

And in Jesus Christ His only Son our Lord; Who was conceived by the Holy Ghost, Born of the Virgin Mary; Suffered under Pontius Pilate, was crucified, dead, and buried; He descended into hell, the third day He rose again from the dead; He ascended into heaven, and sitteth on the right hand of God the Father Almighty; from thence He shall come to judge the quick and the dead.

I believe in the Holy Ghost; the holy Catholic Church; the Communion of Saints; the forgiveness of sins; the resurrection of the body; and the life everlasting. Amen.

And after that, the Prayers, all devoutly kneeling; the Minister first pronouncing.

The Lord be with you.
Answer—And with thy spirit.
Minister—Let us pray.
O Lord, show thy mercy upon us.
Answer—And grant us thy salvation.
Minister—O Lord, save the state.
Answer—And mercifully hear us when we call upon thee.
Minister—Endue thy Ministers with righteousness.
Answer—And make thy chosen people joyful.
Minister—O Lord, save thy people.
Answer—And bless thine inheritance.
Minister—Give peace in our time, O Lord.
Answer—For it is thou, Lord, only, that makest us dwell in safety.
Minister—O God, make clean our hearts within us.
Answer—And take not thy Holy Spirit from us.

The Collect for the day.

Grant, we beseech thee, Almighty God, that like as we do believe thy only-begotten Son our Lord Jesus Christ to have ascended into the heavens; so we may also in heart and mind thither ascend, and with him continually dwell, who liveth and reigneth with thee and the Holy Ghost, one God, world without end. Amen.

Prayers.

Anthem—by the Temple Quartette of Corinthian "Chasseur" Commandery. - - - - *Gounod*

The congregation standing:

Unfold, ye portals everlasting, with welcome to receive Him ascending on high!
Behold, the King of Glory! He mounts up through the sky, back to the heavenly mansions hasting; unfold, for lo, the King comes nigh!
But who is He, the King of Glory?
He who death overcame; the Lord in battle mighty.
But who is He, the King of Glory?
Of hosts He is the Lord, of angels and of powers.
The King of Glory is the King of Saints.

Hymn

Alleluia ! sing to Jesus !
His the sceptre, His the throne ;
Alleluia ! His the triumph,
His the victory alone :
Hark ! the songs of peaceful Sion
Thunder like a mighty flood,
Jesus out of every nation
Hath redeemed us by His blood.

Alleluia ! not as orphans
Are we left in sorrow now ;
Alleluia ! He is near us,
Faith believes, nor questions how :
Though the cloud from sight received Him,
When the forty days were o'er :
Shall our hearts forget His promise,
"I am with you evermore"?

Alleluia ! Bread of Heaven,
Thou on earth our Food, our Stay !
Alleluia ! here the sinful
Flee to Thee from day to day :
Intercessor, Friend of sinners,
Earth's Redeemer, plead for me,
Where the songs of all the sinless
Sweep across the crystal sea.

Alleluia ! King eternal,
Thee the Lord of Lords we own ;
Alleluia ! born of Mary,
Earth Thy footstool, heaven Thy throne:
Thou within the veil hast entered,
Robed in flesh, our great High-Priest ;
Thou on earth both Priest and Victim
In the Eucharistic feast.

Alleluia ! sing to Jesus !
His the sceptre, His the throne ;
Alleluia ! His the triumph,
His the victory alone ;
Hark ! the songs of holy Sion
Thunder like a mighty flood ;
Jesus out of every nation
Hath redeemed us by His blood.

Sermon

✠

Hymn

All standing.

Triumphant Lord, Thy work is done,
Thy toil is o'er, Thy victory won:
Oh, aid Thy servants in the strife;
Help us to win the crown of life!

Presenting Thine own sacrifice,
Our prayers like incense round Thee rise;
For "Thou art Priest forever," Thou
Art interceding for us now.

Oh, by Thy spotless, wondrous birth,
And by Thy bitter death on earth,
And by Thy rising from the grave,
Ascended Lord, Thy people save!

"Thou art the King of Glory," Thine
All honor, praise, and power divine;
One with the Father now confest,
And with the Spirit ever blest.

✠

Anthem - - - - - - - - - *Simper.*

I heard a voice as the sound of many waters, saying unto me,

I am He that liveth and was dead; and behold, I am alive for evermore; Amen. And have the keys of hell and death.

Unto Him that loved us and washed us from our sins in His own blood, and hath made us kings and priests unto God and His Father; to Him be glory and dominion for ever and ever. Alleluia, Alleluia, Alleluia. Amen.

✠

At Presentation of Offerings, the Congregation standing:

All things come of Thee, O Lord; and of Thine own have we given Thee. Amen.

Te Deum laudamus.

All standing.

We praise thee, O God: we acknowledge thee to be the Lord.
All the earth doth worship thee: the Father everlasting.
To thee all angels cry aloud; the Heavens, and all the Powers therein;
To thee, Cherubim and Seraphim: continually do cry,
Holy, Holy, Holy: Lord God of Sabaoth;
Heaven and earth are full of the Majesty of thy glory.
The glorious company of the Apostles: praise thee.
The goodly fellowship of the Prophets: praise thee.
The noble army of Martyrs: praise thee.
The Holy Church throughout all the world: doth acknowledge thee;
The Father: of an infinite Majesty;
Thine adorable, true: and only Son;
Also the Holy Ghost: the Comforter.
Thou art the King of Glory: O Christ.
Thou art the everlasting Son: of the Father.
When thou tookest upon thee to deliver man: thou didst humble thyself to be born of a Virgin.
When thou hadst overcome the sharpness of death: thou didst open the Kingdom of Heaven to all believers.
Thou sittest at the right hand of God: in the glory of the Father.
We believe that thou shalt come: to be our judge.
We therefore pray thee, help thy servants: whom thou hast redeemed with thy precious blood.
Make them to be numbered with thy Saints: in glory everlasting.
O Lord, save thy people: and bless thine heritage.
Govern them: and lift them up for ever.
Day by day: we magnify thee;
And we worship thy Name: ever, world without end.
Vouchsafe, O Lord: to keep us this day without sin.
O Lord, have mercy upon us: have mercy upon us.
O Lord, let thy mercy be upon us: as our trust is in thee.
O Lord, in thee have I trusted: let me never be confounded.

Prayers and Blessing

The peace of God, which passeth all understanding, keep your hearts and minds in the knowledge and love of God, and of His Son, Jesus Christ our Lord; and the blessing of God Almighty, the Father, the Son, and the Holy Ghost, be amongst you and remain with you always. Amen.

Recessional Hymn.

At the Name of Jesus
Every knee shall bow,
Every tongue confess Him
King of glory now;
'Tis the Father's pleasure
We should call Him Lord,
Who from the beginning
Was the mighty Word.

At His voice creation
Sprang at once to sight,
All the angel faces,
All the hosts of light,
Thrones and dominations,
Stars upon their way,
All the heavenly orders,
In their great array.

Humbled for a season,
To receive a Name
From the lips of sinners,
Unto whom He came,
Faithfully He bore it
Spotless to the last,
Brought it back victorious,
When from death He passed;

Bore it up triumphant,
With its human light,
Through all ranks of creatures,
To the central height;
To the throne of Godhead,
To the Father's breast,
Filled it with the glory
Of that perfect rest.

In your hearts enthrone Him;
There let Him subdue
All that is not holy,
All that is not true:
Crown Him as your Captain
In temptation's hour;
Let His will enfold you
In its light and power.

Brothers, this Lord Jesus
Shall return again,
With His Father's glory
With His angel train;
For all wreaths of empire
Meet upon His brow,
And our hearts confess Him
King of glory now.

The congregation will remain in their seats until the Knights Templar have left the Church.

Corinthian "Chasseur" Commandery No. 53, K. T.

Philadelphia.

Press of H. C. Coates
1236 Filbert Street
Philadelphia

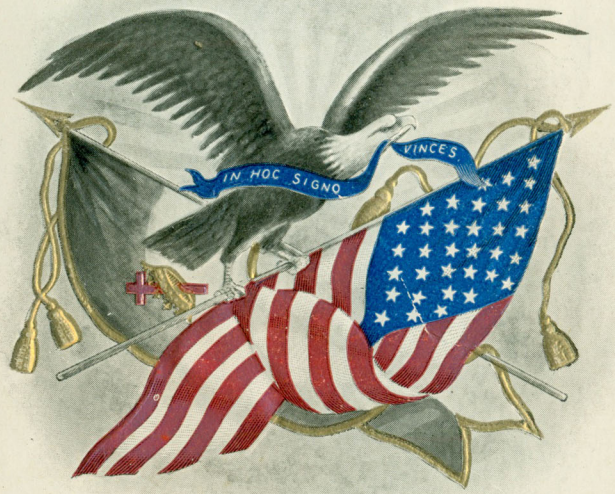
IN HOC SIGNO VINCES

CHURCH OF THE HOLY TRINITY

RITTENHOUSE SQUARE

✠

Divine Service

Under the auspices of

Commanderies of Knights Templar

Division No. 1 of Pennsylvania

✠

ASCENSION DAY, THURSDAY, JUNE 1, 1905

Eight o'clock P. M.

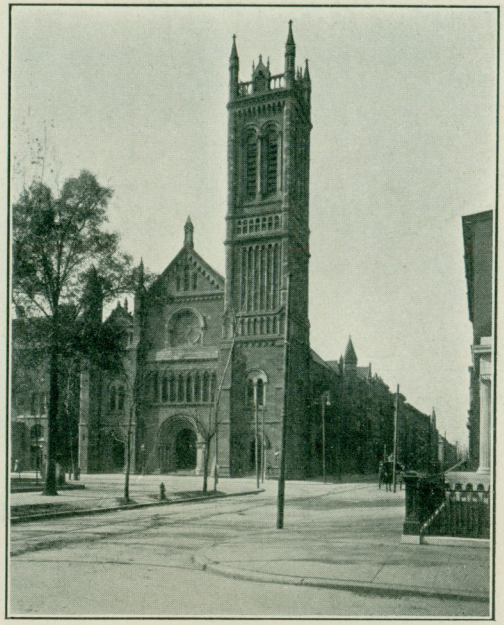

CHURCH OF THE HOLY TRINITY,
CORNER WALNUT AND NINETEENTH STREETS,
PHILADELPHIA.

Commanderies of Knights Templar Participating

✠

PHILADELPHIA COMMANDERY, No. 2, K. T.
†E. Sir Joseph E. Quinby, Eminent Commander

ST. JOHN'S COMMANDERY, No. 4, K. T.
†E. Sir J. Waelder McMullin, Eminent Commander

KADOSH COMMANDERY. No. 29, K. T.
†E. Sir George W. Loudenslager, Eminent Commander

MARY COMMANDERY, No. 36, K. T.
†E. Sir William H. Brehm, Eminent Commander

ST. ALBAN COMMANDERY, No. 47, K. T.
†E. Sir Lyman M. Hatton, Eminent Commander

CORINTHIAN "CHASSEUR" COMMANDERY, No. 53, K. T.
†E. Sir John C. Taylor, Eminent Commander

PENNSYLVANIA COMMANDERY, No. 70, K. T.
†E. Sir William H. Ferrell, Eminent Commander

GERMANTOWN COMMANDERY, No. 82, K. T.
†E. Sir Walter Bowditch, Eminent Commander

Order of Service

✠

Processional Hymn No. 516

Onward, Christian soldiers,
Marching as to war,
With the cross of Jesus
Going on before!
Christ, the royal Master,
Leads against the foe;
Forward into battle,
See, His banners go.

Onward, Christian soldiers,
Marching as to war,
With the cross of Jesus
Going on before!

Like a mighty army
Moves the Church of God;
Brothers, we are treading
Where the saints have trod.
We are not divided,
All one body we;
One in hope and doctrine,
One in charity.
Onward, etc.

At the sign of triumph
Satan's host doth flee;
On, then, Christian soldiers,
On to victory!
Hell's foundations quiver
At the shout of praise;
Brothers, lift your voices,
Loud your anthems raise!
Onward, etc.

Crowns and thrones may perish,
Kingdoms rise and wane,
But the Church of Jesus
Constant will remain.
Gates of hell can never
'Gainst that Church prevail;
We have Christ's own promise,
And that cannot fail.
Onward, etc.

Onward, then, ye people!
Join our happy throng!
Blend with ours your voices
In the triumph song!
Glory, laud and honor,
Unto Christ the King,
This through countless ages
Men and angels sing.
Onward, etc.

THE Lord is in His holy temple: let all the earth keep silence before Him. Hab. ii, 20.

Christ is not entered into the holy places made with hands, which are the figures of the true; but into heaven itself, now to appear in the presence of God for us. Heb. ix, 24.

Seeing that we have a great High Priest, that is passed into the heavens, Jesus the Son of God, let us come boldly unto the throne of grace, that we may obtain mercy, and find grace to help in time of need. Heb. iv, 14, 16.

Let Us Humbly Confess Our Sins Unto Almighty God

A General Confession.

To be said by the whole Congregation, after the Minister, all kneeling

ALMIGHTY and most merciful Father, we have erred, and strayed from thy ways like lost sheep. We have followed too much the devices and desires of our own hearts. We have offended against Thy holy laws. We have left undone those things which we ought to have done. And we have done those things which we ought not to have done. And there is no health in us. But Thou, O Lord, have mercy upon us miserable offenders. Spare Thou those, O God, who confess their faults. Restore Thou those who are penitent, according to Thy promises declared unto mankind in Christ Jesus our Lord. And grant, O most merciful Father, for His sake, that we may hereafter live a godly, righteous and sober life, to the glory of Thy holy name. Amen.

The Declaration of Absolution.

ALMIGHTY God, our heavenly Father, who of His great mercy hath promised forgiveness of sins to all those who, with hearty repentance and true faith, turn unto Him; have mercy upon you; pardon and deliver you from all your sins; confirm and strengthen you in all goodness, and bring you to everlasting life, through Jesus Christ our Lord. Amen.

Then the Minister shall kneel and say the LORD'S PRAYER: *the People still kneeling, and repeating it with him, both here and wheresoever else it is used in Divine Service.*

OUR Father, who art in heaven, hallowed be Thy name. Thy kingdom come. Thy will be done on earth as it is in heaven. Give us this day our daily bread. And forgive us our trespasses as we forgive those who trespass against us. And lead us not into temptation, but deliver us from evil; for Thine is the kingdom, and the power, and the glory, for ever and ever. Amen.

Then likewise he shall say,

O Lord, open Thou our lips.

Answer. And our mouth shall show forth Thy praise.

Here, all standing up the Minister shall say,

Glory be to the Father, and to the Son, and to the Holy Ghost.

Answer. As it was in the beginning, is now, and ever shall be, world without end. Amen.

Minister. Praise ye the Lord.

Answer. The Lord's name be praised.

The Psalter

PSALM 24

THE earth is the Lord's, and all that therein is: the compass of the world, and they that dwell therein.

2 For He hath founded it upon the seas: and prepared it upon the floods.

3 Who shall ascend into the hill of the Lord: or who shall rise up in His holy place?

4 Even he that hath clean hands, and a pure heart: and that hath not lift up his mind unto vanity, nor sworn to deceive his neighbor.

5 He shall receive the blessing from the Lord: and righteousness from the God of his salvation.

6 This is the generation of them that seek him: even of them that seek thy face, O Jacob.

7 Lift up your heads, O ye gates; and be ye lift up, ye everlasting doors: and the King of Glory shall come in.

8 Who is this King of Glory? It is the Lord, strong and mighty, even the Lord mighty in battle.

9 Lift up your heads, O ye gates; and be ye lift up, ye everlasting doors: and the King of Glory shall come in.

10 Who is this King of Glory? Even the Lord of Hosts, He is the King of Glory.

The First Lesson

(Daniel vii, 9-17)

MAGNIFICAT. (St. Luke i, 46.)

MY soul doth magnify the Lord: and my spirit hath rejoiced in God my Saviour.

For He hath regarded: the lowliness of his handmaiden.

For behold, from henceforth: all generations shall call me blessed.

For He that is mighty hath magnified me: and holy is His name.

And His mercy is on them that fear him: throughout all generations.

He hath showed strength with His arm: He hath scattered the proud in the imagination of their hearts.

He hath put down the mighty from their seat; and hath exalted the humble and meek.

He hath filled the hungry with good things: and the rich He hath sent empty away.

He remembering His mercy hath holpen his servant Israel: as he promised to our forefathers, Abraham and his seed, forever.

The Second Lesson

(Ephesians iv, 1-17)

NUNC DIMITTIS. (St. Luke ii, 29.)

LORD, now lettest Thou Thy servant depart in peace: according to Thy word.

For mine eyes have seen: thy salvation.

Which thou hast prepared: before the face of all people;

To be a light to lighten the Gentiles: and to be the glory of Thy people Israel.

The Creed

I BELIEVE in God the Father Almighty, maker of heaven and earth: and in Jesus Christ His only Son our Lord: Who was conceived by the Holy Ghost, born of the Virgin Mary: suffered under Pontius Pilate, was crucified, dead, and buried: He descended into hell: the third day he rose again from the dead: He ascended into heaven, and sitteth on the right hand of God the Father Almighty: From thence he shall come to judge the quick and the dead. I believe in the Holy Ghost: the holy Catholic Church: the communion of saints: the forgiveness of sins: the resurrection of the body: and the life everlasting. Amen.

The Lord be with you.
Answer. And with thy spirit.
Minister. Let us pray.
O Lord, show Thy mercy upon us.
Answer. And grant us Thy salvation.
Minister. O Lord, save the State.
Answer. And mercifully hear us when we call upon Thee.
Minister. Endue Thy ministers with righteousness.
Answer. And make Thy chosen people joyful.
Minister. O Lord, save Thy people.
Answer. And bless Thine inheritance.
Minister. Give peace in our time, O Lord.
Answer. For it is Thou, Lord, only that makest us dwell in safety.
Minister. O God, make clean our hearts within us.
Answer. And take not Thy Holy Spirit from us.

Prayers

Hymn No. 408

Jerusalem, the golden!
With milk and honey blest;
Beneath thy contemplation
Sink heart and voice opprest.
I know not, oh, I know not,
What joys await us there!
What radiancy of glory!
What bliss beyond compare!

They stand, those halls of Sion,
All jubilant with song,
And bright with many an angel,
And all the martyr throng.
The Prince is ever in them,
The daylight is serene;
The pastures of the blessed
Are decked in glorious sheen.

There is the throne of David;
And there, from care released,
The shout of them that triumph,
The song of them that feast.
And they who, with their Leader,
Have conquered in the fight,
Forever and forever
Are clad in robes of white.

O sweet and blessed country,
The home of God's elect!
O sweet and blessed country,
That eager hearts expect!
Jesu, in mercy bring us
To that dear land of rest!
Who art, with God the Father,
And Spirit, ever blest.

Sermon . by the Rev. Floyd W. Tomkins, S.T.D.

Anthem . . . . . Sir Joseph Barnby

King all-glorious, Lord of hosts almighty,
Thou art revealed in victory,
O'er all the worlds of light ascended.
We pray Thee, leave us not comfortless,
But send the great Father's promise on us,
The spirit of truth, Thy spirit.
Alleluia. Amen.

Meditation, "Ein Maerchen" . . . Bach

FIRST REGIMENT BAND

Sir S. H. Kendle, Conductor

Closing Prayers and Benediction

Recessional Hymn, No. 374

Crown Him with many crowns;
The Lamb upon His throne;
Hark! how the heavenly anthem drowns
All music but its own:
Awake, my soul, and sing
Of Him who died for thee,
And hail Him as thy matchless King
Through all eternity.

Crown Him the Son of God
Before the worlds began,
And ye, who tread where He hath trod,
Crown Him the Son of Man;
Who every grief hath known
That wrings the human breast,
And takes and bears them for His own,
That all in Him may rest.

Crown Him the Lord of Life,
Who triumphed o'er the grave,
And rose victorious in the strife
For those He came to save;
His glories now we sing
Who died, and rose on high,
Who died, eternal life to bring,
And lives that death may die.

Crown Him of lords the lord,
Who over all doth reign;
Who once on earth, the Incarnate Word,
For ransomed sinners slain,
Now lives in realms of light,
Where saints with angels sing
Their songs before Him day and night,
Their God, Redeemer, King.

Crown Him the Lord of heaven,
Enthroned in worlds above;
Crown Him the King, to whom is given
The wondrous name of Love.
Crown Him with many crowns,
As thrones before Him fall;
Crown Him, ye kings, with many crowns,
For He is King of all.

Church of the Holy Trinity

✠

Rector, Rev. FLOYD W. TOMKINS, S. T. D., 1904 Walnut Street
Assistant, Rev. F. F. KRAFT, 217 S. 20th Street

Wardens and Vestrymen

Rector's Warden, Mr. LEWIS H. REDNER
Accounting Warden, Mr. THEO. H. MORRIS
Clerk, Mr. SAMUEL HINDS THOMAS

CHARLES S. WHELEN
WM. W. FRAZIER
CARROLL S. TYSON
HENRY H. COLLINS
FRANCIS P. SIBLEY
JOHN W. TOWNSEND
ABRAHAM BARKER
SAMUEL HINDS THOMAS
JOSEPH P. REMINGTON
J. NICHOLAS MITCHELL, M.D.

Choir Master and Organist
RALPH KINDER, 217 S. 20th Street

Marshal

R. E. SIR EZRA S. BARTLETT, P. G. C.

Special Aids

SIR WILLIAM S. ALLEN, No. 36.

SIR AUGUST P. KUNZIG, No. 53.

Joint Committee of Arrangements

Commandery No. 2.

† SIR JOSEPH E. QUINBY.
SIR W. FREELAND KENDRICK.
SIR JEROME B. JARDELLA.

Commandery No. 4.

† SIR J. WAELDER McMULLIN.
SIR HARRY B. CASSEL.
SIR DANIEL J. BISHOP.

Commandery No. 29.

† SIR GEORGE W. LOUDENSLAGER.
SIR EDWARD W. PYLE.
SIR EUGENE J. McALEER.

Commandery No. 36.

† SIR WILLIAM H. BREHM.
SIR CHARLES S. BAIR.
SIR WILLIAM A. RHOADS.

Commandery No. 47.

† SIR LYMAN W. HATTON.
SIR HOWARD M. BROWN.
SIR S. E. BURKE KINSLOE.

Commandery No. 53.

† SIR JOHN C. TAYLOR.
SIR JOHN E. McCULLY.
SIR EDWARD E. HARDING.

Commandery No. 70.

† SIR WILLIAM S. FERRELL.
SIR WILLIAM J. MORAN.
SIR FRANK W. JORDAN.

Commandery No. 82.

† SIR WALTER BOWDITCH.
SIR JAMES H. CROSSINGHAM.
SIR JAMES R. KENDRICK.

Press of Ware Bros. Company, 1006-1016 Arch St., Phila.

DIVISION No. 1
K. T.
PENNSYLVANIA

Divine Service

UNDER THE AUSPICES OF

Commanderies of Knights Templar

Division No. 1, of Pennsylvania

CHURCH OF THE HOLY TRINITY

19TH AND WALNUT STREETS

✢

ASCENSION DAY

THURSDAY, MAY THIRTEENTH

NINETEEN HUNDRED FIFTEEN

EIGHT O·CLOCK P. M.

CHURCH OF THE HOLY TRINITY
19th and Walnut Streets

CHRIST'S ASCENSION

Order of Service

✠

PROCESSIONAL HYMN—"Onward, Christian Soldiers"

ONWARD, Christian soldiers,
Marching as to war,
With the cross of Jesus
Going on before!
Christ the royal Master
Leads against the foe;
Forward into battle,
See, His banners go.

Onward, Christian soldiers,
Marching as to war,
With the cross of Jesus
Going on before!

At the sign of triumph
Satan's host doth flee;
On, then, Christian soldiers.
On to victory!
Hell's foundations quiver
At the shout of praise;
Brothers, lift your voices,
Loud your anthems raise!
Onward, etc.

Like a mighty army
Moves the Church of God;
Brothers, we are treading
Where the saints have trod;
We are not divided,
All one body we,
One in hope and doctrine,
One in charity.
Onward, etc.

THE LORD'S PRAYER

HYMN—"Fight the Good Fight"

FIGHT the good fight with all thy might,
Christ is thy strength, and Christ thy right;
Lay hold on life, and it shall be
Thy joy and crown eternally.

Run the straight race through God's good grace,
Lift up thine eyes, and seek His face;
Life with its way before us lies,
Christ is the path, and Christ the prize.

Cast care aside, lean on thy Guide;
His boundless mercy will provide;
Trust, and thy trusting soul shall prove
Christ is its life, and Christ its love.

Faint not nor fear, His arms are near;
He changeth not, and thou art dear;
Only believe, and thou shalt see
That Christ is all in all to thee.

SCRIPTURE LESSON—Acts 1:1–14

HYMN—"Oft in Danger"

OFT in danger, oft in woe,
Onward, Christians, onward go:
Fight the fight, maintain the strife,
Strengthened with the Bread of life.

Let your drooping hearts be glad:
March in heavenly armor clad:
Fight, nor think the battle long,
Soon shall victory tune your song.

Let not sorrow dim your eye,
Soon shall every tear be dry;
Let not fears your course impede,
Great your strength, if great your need.

Onward then to battle move,
More than conquerors ye shall prove;
Though opposed by many a foe,
Christian soldiers, onward go.

THE APOSTLE'S CREED

PRAYERS

HYMN—"Stand up, Stand up, for Jesus"

STAND up, stand up, for Jesus,
Ye soldiers of the cross!
Lift high His royal banner!
It must not suffer loss:
From victory unto victory
His army shall He lead;
Till every foe is vanquished,
And Christ is Lord indeed.

Stand up, stand up, for Jesus!
The trumpet call obey!
Forth to the mighty conflict
In this His glorious day!
Ye that are men now serve Him
Against unnumbered foes!
Let courage rise with danger,
And strength to strength oppose.

Stand up, stand up, for Jesus!
Stand in His strength alone!
The arm of flesh will fail you,
Ye dare not trust your own:
Put on the gospel armor,
And watching unto prayer,
When duty calls, or danger,
Be never wanting there!

SERMON . . . . Rev. Floyd W. Tomkins, S. T. D.

ANTHEM—"King All Glorious" . . Sir Joseph Barnby

King all glorious, Lord of Hosts Almighty,
Thou art revealed in victory,
O'er all the world of light ascended.
We pray Thee, leave us not comfortless,
But send the great Father's promise on us,
The Spirit of truth, Thy Spirit.
Alleluia! Amen.

HYMN—"All Hail the Power of Jesus' Name"

ALL hail the power of Jesus' Name!
Let angels prostrate fall;
Bring forth the royal diadem,
And crown Him Lord of all!

Crown Him, ye martyrs of our God,
Who from His altar call:
Extol the Stem of Jesse's rod,
And crown Him Lord of all!

Hail Him, the Heir of David's line,
Whom David, Lord did call;
The God Incarnate! Man divine!
And crown Him Lord of all!

Ye seed of Israel's chosen race,
Ye ransomed of the fall.
Hail Him Who saves you by His grace,
And crown Him Lord of all!

PRAYERS AND BENEDICTION

RECESSIONAL—"Crown Him with Many Crowns"

CROWN Him with many crowns,
The Lamb upon His throne;
Hark! how the heavenly anthem drowns
All music but its own:
Awake, my soul, and sing
Of Him Who died for thee,
And hail Him as thy matchless King
Through all eternity.

Crown Him the Son of God
Before the worlds began,
And ye, who tread where He hath trod,
Crown Him the Son of Man;
Who every grief hath known
That wrings the human breast,
And takes and bears them for His own,
That all in Him may rest.

Crown Him the Lord of Life,
Who triumphed o'er the grave,
And rose victorious in the strife
For those He came to save;
His glories now we sing
Who died, and rose on high,
Who died, eternal life to bring,
And lives that death may die.

Crown Him of lords the Lord,
Who over all doth reign,
Who once on earth the Incarnate Word,
For ransomed sinners slain,
Now lives in realms of light,
Where saints with angels sing
Their songs before Him day and night,
Their God, Redeemer, King.

Commanderies Participating

✣ ✣ ✣

PHILADELPHIA COMMANDERY, No. 2, K. T.
E. Sir Francis L. Borie, Eminent Commander

ST. JOHN'S COMMANDERY, No. 4, K. T.
E. Sir William R. Bullock, Eminent Commander

KADOSH COMMANDERY, No. 29, K. T.
E. Sir James R. Calhoun, Eminent Commander

MARY COMMANDERY, No. 36, K. T.
E. Sir Harry Green, Eminent Commander

ST. ALBAN COMMANDERY, No. 47, K. T.
E. Sir Wayne J. Pennell, Eminent Commander

CORINTHIAN "CHASSEUR" COMMANDERY, No. 53, K. T.
E. Sir John B. Patterson, Eminent Commander

PENNSYLVANIA COMMANDERY, No. 70, K. T.
E. Sir William D. Asnip, Eminent Commander

GERMANTOWN COMMANDERY, No. 82, K. T.
E. Sir Alonzo Thompson, Eminent Commander

R. E. Sir A. HOWARD THOMAS
Grand Commander
Grand Commandery, Knights Templar of Pennsylvania

E. Sir THOMAS R. PATTON
Division Commander

Division Commander

E. Sir THOMAS R. PATTON

Grand Marshal

E. Sir HAYES H. DUNCAN

Chief of Staff

E. Sir LOUIS U. STRASSBURGER

Honored Guests

R. E. SIR A. HOWARD THOMAS, Grand Commander
E. SIR JOHN A. PERRY, Grand Standard Bearer
E. SIR CHARLES T. GILDEN, Grand Captain of the Guard
E. SIR HENRY G. BRUNER, Grand Trustee
R. E. SIR GEORGE W. KENDRICK, P. G. C.,
Rep. 4th Division, Grand Encampment, U. S. A.
R. E. SIR GEORGE S. GRAHAM, P. G. C.
R. E. SIR WILLIAM W. ALLEN, P. G. C., Grand Recorder
R. E. SIR EDWARD B. SPENCER, P. G. C.

Special Aids

E. SIR WILLIAM B. KROPP, No. 2
E. SIR THOMAS J. S. NICELY, No. 4
E. SIR WILLIAM R. MURPHEY, No. 29
E. SIR JAMES E. M. KELLER, No. 36
E. SIR JOSEPH H. NOBLE, No. 47
E. SIR LOUIS G. GROH, No. 53
E. SIR ALEXANDER ADAIRE, No. 70
E. SIR J. ELGIN ROSS, No. 82

Committee on Arrangements

E. SIR WILLIAM R. BULLOCK, Chairman
SIR CLARENCE P. STERNER, Treasurer
SIR WILLIAM W. HORNER, Secretary

Commandery No. 2

E. SIR FRANCIS L. BORIE
SIR RUDOLPH SODER, JR.
SIR DANIEL DOOLEY

Commandery No. 4

E. SIR WILLIAM R. BULLOCK
SIR WILLIAM W. HORNER
SIR HUGH C. FORBES

Commandery No. 29

E. SIR JAMES R. CALHOUN
SIR PHILIP M. YOUNG
SIR CLARENCE P. STERNER

Commandery No. 36

E. SIR HARRY GREEN
SIR JOHN D. PHILLIPS
SIR JOHN H. FAIRLAMB

Commandery No. 47

E. SIR WAYNE J. PENNELL
SIR HARRY H. GETTER
SIR CHARLES H. MEREDITH

Commandery No. 53

E. SIR JOHN B. PATTERSON
SIR I. FRANK OAT
SIR ALEXANDER McQUILKIN

Commandery No. 70

E. SIR WILLIAM D. ASNIP
SIR LEWIS LEYMAN
SIR HARRY W. BRYANT

Commandery No. 82

E. SIR ALONZO THOMPSON
SIR JOSEPH S. McDADE
SIR JOHN McCLEARY

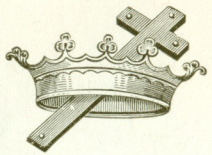

Officers 1923 - 1924

E. Sir ROBERT L. WEBB, Eminent Commander
Sir HARRY M. BULL, Generalissimo
Sir HENRY A. BURLING, Captain-General
E. Sir J. GEO. BRUECKMANN, P. C., Treasurer
E. Sir WILLIAM H. McINTIRE, P. C., Recorder

Trustees

Sir JOHN H. FRALEY
Sir FREDERICK H. DORNEMANN
E. Sir GEORGE K. RIEHL, P. C.

Committee

E. Sir Charles W. Fraley, P. C., Chairman

E. Sir Edwin S. Titus, P. C.
E. Sir Walter L. Yerkes, P. C.
E. Sir Charles Stinson, P. C.
Sir Edward L. Corner
Sir Frederick H. Dornemann
Sir John H. Fraley
Sir J. Barclay McCoy
Sir Peter Rambo
Sir Stafford W. Stern
Sir Alex. W. G. Sasman

Sir William K. Webb

Together with the Five Elective Officers

Emmanuel Church Choir

Brother WILLIAM H. OLIVER, Organist and Choirmaster
Jerusalem Lodge, No. 506 F. & A. M.

Ascension Day Service

Kensington Commandery

No. 54

Knights Templar

Emmanuel Church

MARLBOROUGH STREET ABOVE EAST GIRARD AVENUE

THURSDAY EVENING, MAY 10, 1923

EIGHT O'CLOCK

Order of Service

1. PROCESSIONAL HYMN 516 . . . Choir & Congregation
"Onward Christian Soldiers"

2. EVENING PRAYER
PRAYER BOOK pages 18 to 29
PSALMS XXIV., XLVII. and CVIII.
LESSON St. Luke XXIV. v. 44 to end of chapter
MAGNIFICAT Stults
APOSTLES' CREED

3. BARITONE SOLO . "The Lord is my Light" . Oley Speaks
Charles Schnabel

4. HYMN 374 . . . . . Choir & Congregation
"Crown Him with many Crowns"

5. SERMON . . . . . The Rev. Dr. A. Overton Tarrant
Sandusky City Chapter No. 72, R. A. M., 32°

Order of Service

6. OFFERTORY ANTHEM . . . . . Ralph Kinder
"Soldiers of Christ Arise"

7. TENOR SOLO . . . . . Mrs. Joseph F. Knapp
"Open the Gates of the Temple"
Robert Kennedy

8. CLOSING PRAYER

9. BENEDICTION . . . . . The Rector

10. RECESSIONAL HYMN 450 . . . . Choir & Congregation
"All Hail The Power of Jesus' Name"

NOTE — The Congregation will please remain in the pews until the Choir and Commandery passes out of the Church and the service is ended.

E. SIR EDWARD F. ROBERTS, *Division Commander*

E. SIR WILLIAM D. ASNIP, *Marshal*

Committe on Arrangements

E. SIR JOHN W. LAIRD, *Chairman*

E. SIR MARTIN S. DICKSON, *Vice-Chairman*

E. SIR ANDREW J. SCHRODER, *Sec'y - Treas.*

Commanderies Participating

PHILADELPHIA, No. 2

E. SIR JOHN W. LAIRD
SIR SAMUEL A. ROGERS
SIR EDWARD E. BEHRENS

ST. JOHN'S, No. 4

E. SIR ROBERT A. W. McKELDIN
SIR CHARLES MacBRIDE
SIR SAMUEL WRIGHT

KADOSH, No. 29

E. SIR MARTIN S. DICKSON
SIR MARK W. KOSTENBAUDER
SIR FREDERICK KNOWLES

MARY, No. 36

E. SIR ANDREW J. SCHRODER
SIR NORMAN E. EBERLY
SIR STEPHEN K. KENT

ST. ALBAN, No. 47

E. SIR JOHN HENDERSON
SIR JOHN McGAHEY
SIR ALBERT T. HANBY

CORINTHIAN CHASSEUR, No. 53

E. SIR EDWIN S. TRIMBLE
SIR I. GEORGE NEWTON
SIR WALTER N. HAGERMAN

PENNSYLVANIA, No. 70

E. SIR HENRY BLEES
SIR FRANK P. B. THOMPSON
SIR ROBERT L. SMITH

ASCENSION DAY SERVICES

THURSDAY EVENING, MAY 17, 1928

8 o'clock

THE CHURCH OF THE HOLY TRINITY

19th and Walnut Streets

Reverend FLOYD W. TOMKINS, S. T. D., Rector

Processional Hymn 190 — *Elvey*

Christ is not entered into the holy places made with hands, which are the figures of the true; but into heaven itself, now to appear in the presence of God for us.

O send out Thy light and Thy truth, that they may lead me, and bring me unto Thy holy hill and to Thy dwelling.

The Lord's Prayer

Psalm 24

THE earth is the LORD's, and all that therein is: the compass of the world, and they that dwell therein.

2 For he hath founded it upon the seas: and prepared it upon the floods.

3 Who shall ascend into the hill of the LORD: or who shall rise up in his holy place?

4 Even he that hath clean hands, and a pure heart: and that hath not lift up his mind unto vanity, nor sworn to deceive his neighbour.

5 He shall receive the blessing from the LORD: and righteousness from the God of his salvation.

6 This is the generation of them that seek him even of them that seek thy face, O Jacob.

7 Lift up your heads, O ye gates; and be ye lift up, ye everlasting doors: and the King of glory shall come in.

8 Who is this King of glory: It is the LORD strong and mighty, even the LORD mighty in battle.

9 Lift up your heads, O ye gates; and be ye lift up, ye everlasting doors: and the King of glory shall come in.

10 Who is this King of glory: Even the LORD of hosts, he is the King of glory.

Bible Lesson: I Kings VIII: 54-61

The Magnificat — *Plain Chant*

My soul doth magnify the Lord: and my spirit hath rejoiced in God my Saviour.

For he hath regarded: the lowliness of his hand maiden.

For behold from henceforth; all generations shall call me blessed.

For he that is mighty hath magnified me: and holy is his name.

And his mercy is on them that fear him: throughout all generations.

He hath showed strengh with his arm: he hath scattered the proud in the imagination of their hearts.

He hath put down the mighty from their seat: and hath exalted the humble and meek.

He hath filled the hungry with good things: and the rich he hath sent empty away.

He remembering his mercy hath holpen his servant Israel: as he promised to our forefathers, Abraham and his seed, for ever.

Glory be to the Father, and to the Son: and to the Holy Ghost; As it was in the beginning, is now, and ever shall be: world without end. Amen.

The Creed

Prayers

Hymn 192 — *Coronation*

Sermon — *Reverend Floyd W. Tomkins, S. T. D.*

Anthem — *West*

The Lord is exalted, for He dwelleth on high. He hath filled Zion with judgment and righteousness. The earth mourneth and languisheth. Now will I rise, saith the Lord; now will I be exalted; now will I lift up Myself.

Hymn 427 — *America*

Prayers and Benediction

Recessional Hymn 190 — *Sullivan*

ASCENSION DAY SERVICE

UNDER THE AUSPICES OF THE

COMMANDERIES OF DIVISION No. 1,
KNIGHTS TEMPLAR OF PENNSYLVANIA

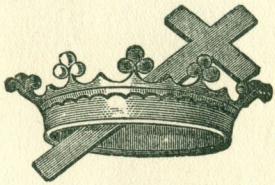

THURSDAY EVENING, MAY 6, 1937

EIGHT O'CLOCK

The Church of St. Luke and The Epiphany

THIRTEENTH STREET BELOW SPRUCE
PHILADELPHIA

THE REV. THOMAS L. HARRIS, *Rector*

Sermon by

THE REV. CROSSWELL McBEE, D. D.
Rector of Old St. David's Church, Radnor, Pennsylvania

Order of Service

PROCESSIONAL HYMN 530.

ONWARD, Christian soldiers,
Marching as to war,
With the cross of Jesus
Going on before!
Christ the royal Master
Leads against the foe;
Forward into battle,
See, His banners go.
Onward, Christian soldiers,
Marching as to war,
With the cross of Jesus
Going on before!

At the sign of triumph
Satan's host doth flee;
On, then, Christian soldier,
On to victory!
Hell's foundations quiver
At the shout of praise;
Brothers, lift your voices,
Loud your anthems raise!
Onward, etc.

Like a mighty army
Moves the Church of God;
Brothers, we are treading
Where the saints have trod;
We are not divided,
All one Body we,
One in hope and doctrine,
One in charity.
Onward, etc.

Crowns and thrones may perish,
Kingdoms rise and wane,
But the Church of Jesus
Constant will remain;
Gates of hell can never
'Gainst that Church prevail;
We have Christ's own promise,
And that cannot fail.
Onward, etc.

℣ *Then all standing, the Minister shall read the following sentences of Holy Scripture:*

THE Lord is in his holy temple; let all the earth keep silence before him. *Hab.* ii.20.

I was glad when they said unto me, We will go into the house of the Lord. *Psalm* cxxii. 1.

℣ *Then the Minister shall say:*

LET us humbly confess our sins unto Almighty God.

℣ *Then all kneeling shall say together:*

A GENERAL CONFESSION.

ALMIGHTY and most merciful Father; We have erred and strayed from thy ways like lost sheep. We have followed too much the devices and desires of our own hearts. We have offended against thy holy laws. We have left undone those things which we ought to have done. And we have done those things which we ought not to have done; and there is no health in us. But thou, O Lord, have mercy upon us miserable offenders. Spare thou those, O God, who confess their faults. Restore thou those who are pentient; According to thy promise declared unto mankind in Christ Jesus our Lord. And grant O most merciful Father, for his sake; That we may hereafter live a godly, righteous and sober life to the glory of Thy holy name. Amen.

The Declaration of Absolution, or Remission of Sins.

℣ *To be made by the Priest alone, standing; the people still kneeling.*

ALMIGHTY GOD, our heavenly Father, who of his great mercy hath promised forgiveness of sins to all those who with hearty repentance and true faith turn unto Him; Have mercy upon you; pardon and deliver you from all your sins; confirm and strengthen you in all goodness; and bring you to everlasting life; through Jesus Christ our Lord. Amen.

℣ *Then the Minister shall kneel and say the Lord's Prayer; the people still kneeling, and repeating it with him.*

OUR Father, who art in heaven, Hallowed be thy name, Thy kingdom come. Thy will be done on earth, As it is in heaven. Give us this day our daily bread. And forgive us our trespasses. As we forgive those who trespass against us. And lead us not into temptation; but deliver us from evil; For thine is the kingdom, and the power and the glory, for ever and ever. Amen.

℣ *Then likewise he shall say:*

O Lord, open thou our lips.

Answer. And our mouths shall show forth thy praise.

℣ *Here, all standing up, the Minister shall say:*

Glory be to the Father, and to the Son, and to the Holy Ghost:

Answer. As it was in the beginning, is now and ever shall be, world without end. Amen.

Minister. Praise ye the Lord.

Answer. The Lord's name be praised.

℣ *Then shall follow the Psalter for the day:*

PSALM 23. *Gregorian.*

THE Lord is my shepherd: therefore can I lack nothing.

He shall feed me in a green pasture: and lead me forth beside the waters of comfort.

He shall convert my soul: and bring me forth in the paths of righteousness for his Name's sake.

Yea, though I walk through the valley of the shadow of death, I will fear no evil: for thou art with me; thy rod and thy staff comfort me.

Thou shalt prepare a table before me against them that trouble me: thou hast anointed my head with oil, and my cup shall be full.

But thy loving kindness and mercy shall follow me all the days of my life; and I will dwell in the house of the LORD for ever.

Here shall be read the lesson from Holy Scripture.

Then shall be sung the Magnificat *by Walmisley.*

MY soul doth magnify the Lord: and my spirit hath rejoiced in God my Saviour.

For he hath regarded: the lowliness of his handmaiden.

For behold, from henceforth all generations shall call me blessed.

For he that is mighty hath magnified me: and holy is his Name.

And his mercy is on them that fear him; throughout all generations.

He hath showed strength with his arm: he hath scattered the proud in the imagination of their hearts.

He hath put down the mighty from their seat: and hath exalted the humble and meek.

He hath filled the hungry with good things; and the rich he hath sent empty away.

He remembering his mercy hath holpen his servant Israel; as he promised to our forefathers, Abraham and his seed, forever.

℣ *Then shall be said the Apostles' Creed by the Minister and the people, standing.*

I BELIEVE in God the Father Almighty, maker of heaven and earth; and in Jesus Christ his only Son our Lord.

Who was conceived by the Holy Ghost, Born of the Virgin Mary; Suffered under Pontius Pilate, was crucified, dead and buried: He decended into hell: The third day he rose again from the dead: He ascended into Heaven, and sitteth on the right hand of God the Father Almighty: From thence he shall come to judge the quick and the dead.

I believe in the Holy Ghost: The holy Catholic Church: The Communion of Saints: The Forgiveness of Sins: The Resurrection of the body: And Life Everlasting. Amen.

Then the Minister shall say:

The Lord be with you.

Answer. And with thy spirit.

Minister. Let us pray.

After that, all kneeling, he shall say:

O Lord, show thy mercy upon us.

Answer. And grant us thy salvation.

Minister. O Lord, save the State.

Answer. And mercifully hear us when we call upon thee.

Minister. Endue thy Ministers with righteousness.

Answer. And make thy chosen people joyful.

Minister. O Lord, save thy people.

Answer. And bless thine inheritance.

Minister. Give peace in our time, O Lord.

Answer. For it is thou, Lord, only, that makest us dwell in safety.

Minister. O God, make clean our hearts within us.

Answer. And take not thy Holy Spirit from us.

℣ *Then shall be said the Collect for the Day, and after that the Collects and Prayers following:*

A Collect for Peace.

O GOD, from whom all holy desires, all good counsels and all just works do proceed; give unto thy servants that peace which the world cannot give; that our hearts may be set to obey thy commandments, and also that by thee we being defended from the fear of our enemies, may pass our time in rest and quietness: through the merits of Jesus Christ our Saviour. Amen.

A Collect for Aid Against Perils.

LIGHTEN our darkness, we beseech thee, O Lord; and by thy great mercy defend us from all perils and dangers of this night; for the love of thy only Son, our Saviour, Jesus Christ. Amen.

℣ *After which the Minister shall read certain other prayers taken from the Book of Common Prayer, closing with 2 Cor. xiii. 14.*

THE grace of our Lord Jesus Christ, and the love of God, and the fellowship of the Holy Ghost be with us all evermore. Amen.

Then, all standing, shall be sung Hymn 427.

My country, 'tis of thee,
Sweet land of liberty,
Of thee I sing;
Land where my fathers died,
Land of the pilgrims' pride,
From every mountain side
Let freedom ring.

My native country, thee,
Land of the noble free,
Thy name I love;
I love thy rocks and rills,
Thy woods and templed hills;
My heart with rapture thrills
Like that above.

Let music swell the breeze,
And ring from all the trees
Sweet freedom's song:
Let mortal tongues awake;
Let all that breathe partake;
Let rocks their silence break,
The sound prolong.

Our fathers' God, to Thee,
Author of liberty,
To Thee we sing:
Long may our land be bright
With freedom's holy light;
Protect us by Thy might,
Great God, our King.

℣ *Here, all sitting, shall follow the sermon:*

SERMON — Rev. Crosswell McBee, D. D.

ANTHEM, "The Omnipotence" — *Schubert*

Great is Jehovah, the Lord, for heaven and earth testify to His great pow'r. 'Tis heard in the fierce ranging storm, in the torrent's loud thundering roar. Great is Jehovah the Lord. Mighty is His pow'r! 'Tis heard in the rustling of leaves in the forest, seen in the waving of golden fields, in lovliest flowers' gaudy array; 'tis seen in myriad stars of heaven; fierce it sounds in the thunder's loud roll, and flames in the lightning's brightly quivering flash. Yet clearer thy throbbing heart to thee proclaims Jehovah's pow'r, the Lord God Almighty. Look thou, praying, to heav'n, and hope for grace and for mercy. Great is Jehovah the Lord!

℣ *After which, all kneeling, the Minister shall say certain other Collects from the Book of Common Prayer, closing with the Benediction.*

RECESSIONAL HYMN — *Warren*

HYMN 430.

GOD of our fathers, Whose almighty hand
Leads forth in beauty all the starry band
Of shining worlds in splendor through the skies,
Our grateful songs before Thy throne arise.

Thy love divine hath led us in the past,
In this free land by Thee our lot is cast;
Be Thou our ruler, guardian, guide and stay,
Thy word our law, Thy truths our chosen way.

From war's alarms, from deadly pestilence,
Be Thy strong arm our ever sure defence;
Thy true religion in our hearts increase,
Thy bounteous goodness nourish us in peace.

Refresh Thy people on their toilsome way,
Lead us from night to never-ending day;
Fill all our lives with love and grace divine,
And glory, laud and praise be ever Thine. —Amen.

H. ALEXANDER MATTHEWS, MUS. DOC.
Organist and Choir Master

COMMANDERIES PARTICIPATING

PHILADELPHIA COMMANDERY, No. 2
E. Sir Arthur Hagen Miller
Sir Francis R. Ruth
Sir John C. F. Kitselman

ST. JOHN's COMMANDERY, No. 4
E. Sir Frederick B. Kelty
Sir William J. Logan
Sir F. Raymond Heuges

KADOSH COMMANDERY, No. 29
E. Sir Robert G. Curran
Sir Howard H. Emberger
Sir William H. Porter

MARY COMMANDERY, No. 36
E. Sir Ralph W. Welsh
Sir Asa M. Chandler
Sir Richard H. Brehm

ST. ALBAN COMMANDERY, No. 47
E. Sir Alfred T. Bratton
Sir Charles Higgins
Sir Raymond C. Sell

CORINTHIAN "CHASSEUR" COMMANDERY, No. 53
E. Sir William M. Kennedy
Sir Hugo Duisberg
Sir John G. Hartley

KENSINGTON COMMANDERY, No. 54
E. Sir Evert G. Mourer
Sir John L. Mentz, Jr.
Sir Wm. Rowen Grant

PENNSYLVANIA COMMANDERY, No. 70
E. Sir Kenneth T. Crummer
Sir Guy S. Apeldorn
Sir E. Christian Keeler

GERMANTOWN COMMANDERY, No. 82
E. Sir William Sharrocks
Sir Richard F. Leuschner
Sir James D. Shaw

FRANKFORD COMMANDERY, No. 92
E. Sir Percy R. Styring
Sir Alexander Maxwell
Sir G. Calvin Dyson

E. Sir Edward F. Roberts, *Division Commander*
E. Sir Walter Wooding, *Adjutant*

Ninety-Ninth Annual Conclave

Grand Commandery
of
Knights Templar of Pennsylvania

DIVINE WORSHIP

Sir and Rt. Rev. Oliver J. Hart, S.T.D., D.Cn.L., LL.D.
Grand Prelate

NINETY-NINTH
ANNUAL CONCLAVE

GRAND COMMANDERY
OF
KNIGHTS TEMPLAR OF PENNSYLVANIA

DIVINE WORSHIP

HOLY TRINITY EPISCOPAL CHURCH

Nineteenth and Walnut Streets, Philadelphia, Pa.

Rev. Harry S. Longley, D.D., Rector

Rev. Edward B. Pollanick, B.D., Associate

Robert Elmore, Organist and Choirmaster

SUNDAY EVENING, MAY 25th, 1952

7:30 o'clock, Daylight Saving Time

ORDER OF WORSHIP

ORGAN PRELUDE — 7:00 D.S.T. - - - - - Robert Elmore, *Organist*

PROCESSIONAL HYMN — No. 557 (Standing)
"Onward, Christian Soldiers" - - - - - - - - - - - Sullivan

1. Onward, Christian Soldiers, Marching as to war!
   With the Cross of Jesus going on before.
   Christ the Royal Master, leads against the foe;
   Forward into battle, see His banners go!

   Refrain:
   Onward, Christian Soldiers, marching as to war!
   With the Cross of Jesus going on before.

2. Like a mighty army, moves the Church of God;
   Brothers we are treading where the saints have trod;
   We are not divided, all one body we,
   One in hope and doctrine, one in charity. — Refrain.

3. Crowns and thrones may perish, kingdoms rise and wane,
   But the Church of Jesus, constant will remain;
   Gates of hell can never 'gainst the Church prevail;
   We have Christ's own promise and that cannot fail. — Refrain

4. Onward, then ye people, join our happy throng;
   Blend with ours your voices, in the triumph song;
   Glory, laud and honor, unto Christ the King;
   This through countless ages, men and angels sing. — Refrain

   Amen.

OPENING SENTENCES (Standing)

MINISTER — O Lord, open thou our lips.

ANSWER — And our mouth shall show forth thy praise.

MINISTER — Glory be to the Father, and to the Son,
and to the Holy Ghost.

ANSWER — As it was in the beginning, is now, and ever shall be,
world without end. Amen.

MINISTER — Praise ye the Lord.

ANSWER — The Lord's name be praised.

RESPONSIVE READING (Standing) - - - - - - - - - - Psalm 84

MINISTER — How amiable are thy tabernacles, O Lord of hosts!

ANSWER — My soul longeth, yea even fainteth for the courts of the Lord: my heart and my flesh crieth out for the living God.

MINISTER — Yea, the sparrow hath found an house, and the swallow a nest for herself, where she may lay her young, even thine altars, O Lord of hosts, my King, and my God.

ANSWER — Blessed are they that dwell in thy house: they will be still praising thee. Selah.

MINISTER — Blessed is the man whose strength is in thee; in whose heart are the ways of them.

ANSWER — Who passing through the valley of Baca make it a well; the rain also filleth the pools.

MINISTER — They go from strength to strength, every one of them in Zion appeareth before God.

ANSWER — O Lord God of hosts, hear my prayer; give ear O God of Jacob. Selah.

MINISTER — Behold, O God our shield, and look upon the face of thine annointed.

ANSWER — For a day in thy courts is better than a thousand. I had rather be a doorkeeper in the house of my God, than to dwell in the tents of wickedness.

MINISTER — For the Lord is a sun and shield: the Lord will give grace and glory: no good thing will be withheld from them that walk uprightly.

ANSWER — O Lord of hosts, blessed is the man that trusteth in thee.

FIRST LESSON (Seated) - - - - - - - - Exodus 12: 3-17, 25-28

MAGNIFICAT (The Choir) - - - - - - - - - - - - - - - Stanford
(Congregation Standing)

My soul doth magnify the Lord: and my spirit hath rejoiced in God my Saviour.
For He hath regarded the lowliness of His handmaiden,
For behold, from henceforth, all generations shall call Me blessed.
For He that is mighty hath magnified me: and Holy is His name.
And His mercy is on them that fear Him, throughout all generations.
He hath showed strength with His arm; He hath scattered the proud in the imagination of their hearts.
He hath put down the mighty from their seat, and hath exalted the humble and meek;
He hath filled the hungry with good things, and the rich He hath sent empty away.
He remembering His mercy hath holpen His servant Israel, as He promised to our forefathers, Abraham and his seed forever.

SECOND LESSON (Seated) - - - - - - - - - - - - - - Romans 6

NUNC DIMITTIS (The Choir) - - - - - - - - - - - - - Stanford
(Congregation Standing)

Lord, now lettest Thou Thy servant depart in peace according to Thy word.
For mine eyes have seen Thy salvation,
Which Thou hast prepared before the face of all people,
To be a Light to lighten the Gentiles, and to be the Glory of Thy people Israel.

THE APOSTLES' CREED (Standing and repeat together)

RESPONSE (Standing)

MINISTER — The Lord be with you.
ANSWER — And with thy spirit.
MINISTER — Let us pray. (Congregation will kneel)
O Lord, show they mercy upon us.
ANSWER — And grant us thy salvation.
MINISTER — O Lord, save the state.
ANSWER — And mercifully hear us when we call upon thee.
MINISTER — Endue thy ministers with righteousness.
ANSWER — And make thy chosen people joyful.
MINISTER — O Lord, save thy people.
ANSWER — And bless thine inheritance.
MINISTER — Give peace in our time, O Lord.
ANSWER — For it is thou, Lord, only, that makest us dwell in safety.
MINISTER — O God, make clean our hearts within us.
ANSWER — And take not thy holy spirit from us.

COLLECTS AND PRAYERS (Kneeling)

SERMON HYMN 542 (Standing)

"Jesus Shall Reign Where'er the Sun" - - - - - - Duke Street

1. Jesus shall reign where'er the sun
Doth His successive journeys run;
His kingdom stretch for shore to shore,
Till moons shall wax and wane no more.

2. To Him shall endless prayer be made,
And praises throng to crown His Head;
His name like sweet perfume shall rise
With every morning sacrifice.

3. People and realms of every tongue
Dwell on His love with sweetest song;
And infants voices shall proclaim
Their early blessings on His name.

4. Blessings abound where'er He reigns;
The prisoner leaps to lose his chains,
The weary find eternal rest,
And all the sons of want are blest.

5. Let every creature rise and bring
Peculiar honors to our King;
Angels descend with songs again,
And earth repeat the loud Amen.

CONCLAVE SERMON

SIR AND RT. REV. OLIVER J. HART, S.T.D., D.Cn.L., LL.D.
Bishop of Diocese of Pennsylvania — The Protestant Episcopal Church
Grand Prelate of Grand Commandery of Knights Templar of Pennsylvania

OFFERING

OFFERTORY ANTHEM (The Choir)

"Christ Conquereth" - - - - - - - - - - - - - - - - Clokey

Christ conquereth, Christ reigneth, Christ ruleth.
O praise the Lord all ye nations, Alleluia.
Praise Him all ye peoples, — Alleluia, Alleluia.
Christ conquereth, Christ reigneth, Christ ruleth.
For His merciful kindness is ever more and more towards us
And the truth of the Lord endureth for ever. Praise the Lord.
Christ conquereth, Christ reigneth, Christ ruleth.
Glory be to the Father, and to the Son, and to the Holy Ghost.
As it was in the beginning, is now and ever shall be, world without end.
Amen.
Christ conquereth, Christ reigneth, Christ ruleth.

PRESENTATION OF OFFERING

Praise God from whom all blessings flow!
Praise Him, all creatures here below!
Praise Him above, ye heavenly host!
Praise Father, Son, and Holy Ghost! Amen

PRAYERS (Kneeling)

BENEDICTION

CHOIR RESPONSE - - - - - - - - - - - - - - - - Dresden Amen

RECESSIONAL HYMN 147 (Standing)

"God of our fathers" - - - - - - - - - National Hymn—Warren

1. God of our fathers, Whose almighty hand
Leads forth in beauty all the starry band
Of shining worlds in splendor through the skies,
Our grateful songs before Thy throne arise.

2. Thy love divine hath led us in the past,
In this free land by Thee our lot is cast;
Be Thou our ruler, guardian, guide, and stay,
Thy word our law, Thy paths our chosen way.

3. From war's alarms, from deadly pestilence,
Be Thy strong arm our ever sure defense;
Thy true religion in our hearts increase,
Thy bounteous goodness nourish us in peace.

4. Refresh Thy people on their toilsome way,
Lead us from night to never-ending day;
Fill all our lives with love and grace divine,
And glory, laud, and praise be ever Thine. Amen.

OBJECTIVES OF KNIGHTS TEMPLARY

The Order of Knights Templar, having existed for more than a thousand years, was founded upon the principles of the Christian Religion and patterned after the teachings of the Lowly Nazarene, Jesus Christ.

The Order teaches a high morality and brotherhood and is charitable, benevolent and educational. Educational, in that thousands of boys and girls have been benefitted through the Knights Templar Educational Foundation during the past 22 years.

We are, therefore, deeply interested in the proper preservation and observance of the principles upon which our United States of America was founded, and the proper observance of and respect for our laws.

In addition, we sincerely advocate that you attend Church regularly and support Christian Institutions; that the fundamental Christian virtues be taught and practiced in your home and abroad; that you exercise your power of suffrage, combat corruption everywhere and stand for what is legally and morally right at all times; that you assist to eliminate subversive teachings from, and the restoration of the Holy Bible and American History in, our public schools; that you help to combat juvenile delinquency by supporting the De Molay, Boy Scouts and other worthy youth organizations.

Finally, we ask you to live your life in your community in such a manner that your neighbors will call you truthfully a Christian.